

FRONT ELEVATION

A/24/64/104/97
 Planning Permit No.
APPROVED
 SUBJECT TO THE CONDITIONS IN
 THIS OFFICE STAMP.
 No. A1/30727/14 Date 10.3.97
 FOR MEMBER SECRETARY
 MADRAS METROPOLITAN
 DEVELOPMENT AUTHORITY
 MADRAS - 600 008.

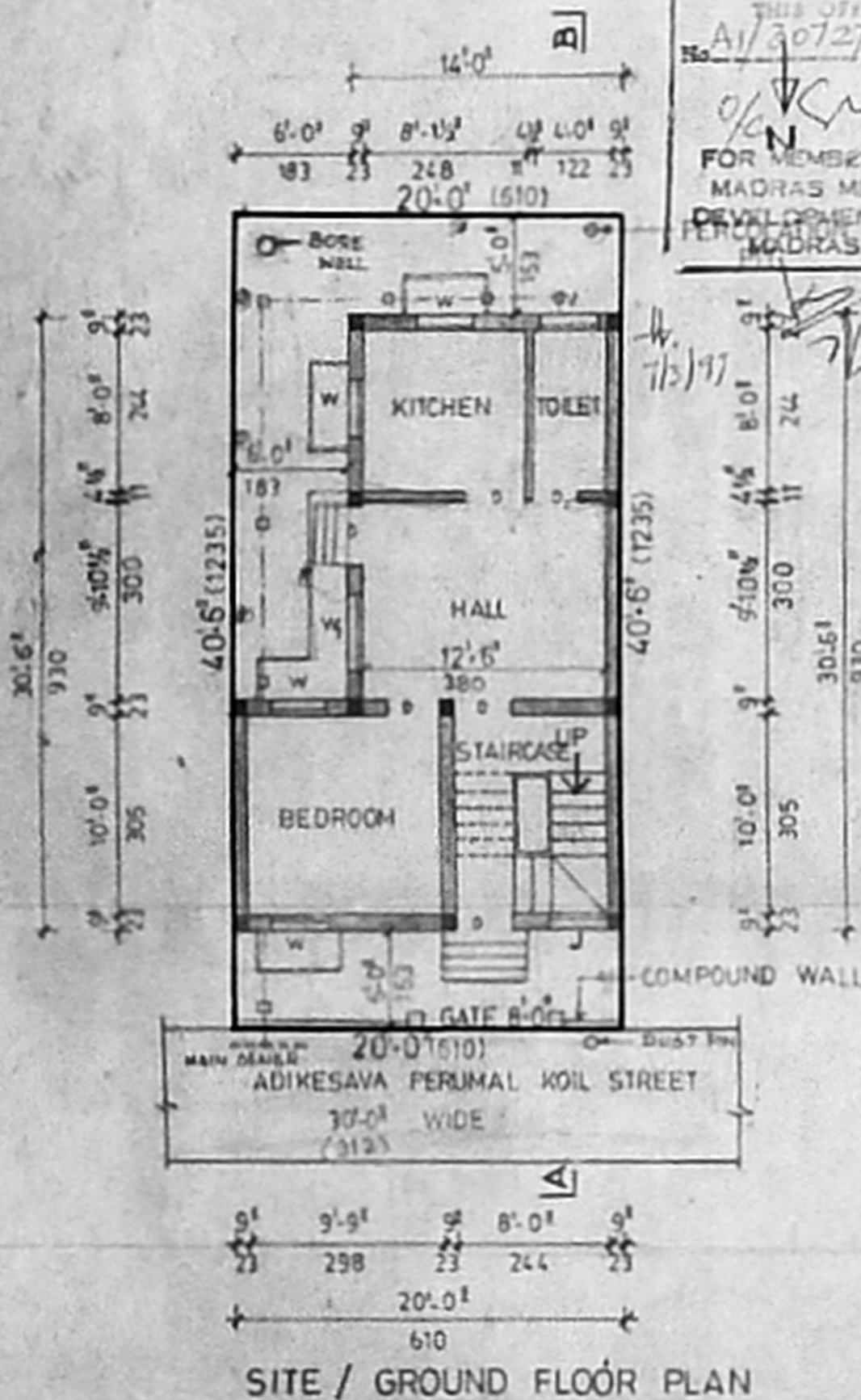

SITE / GROUND FLOOR PLAN

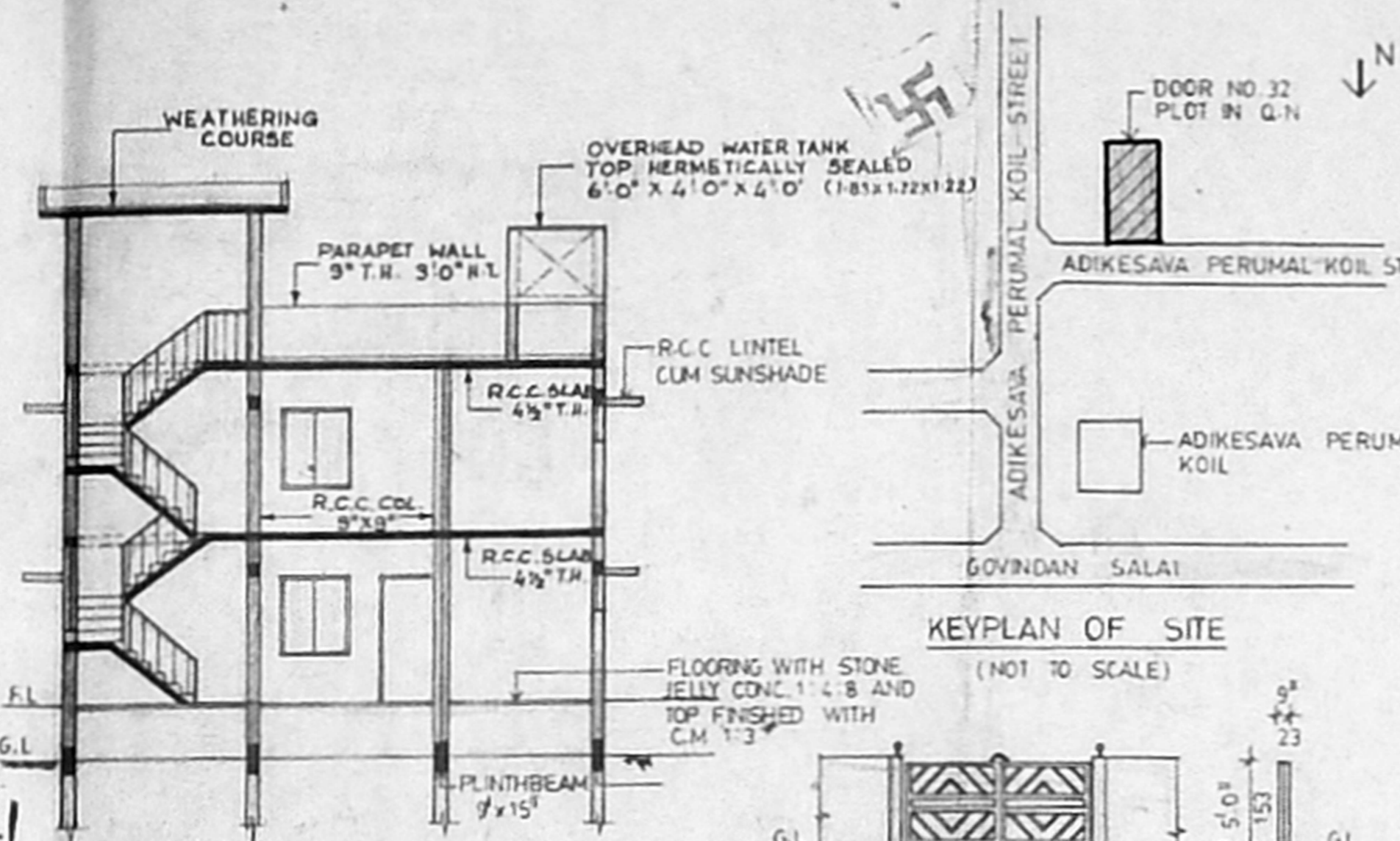

SECTION AB

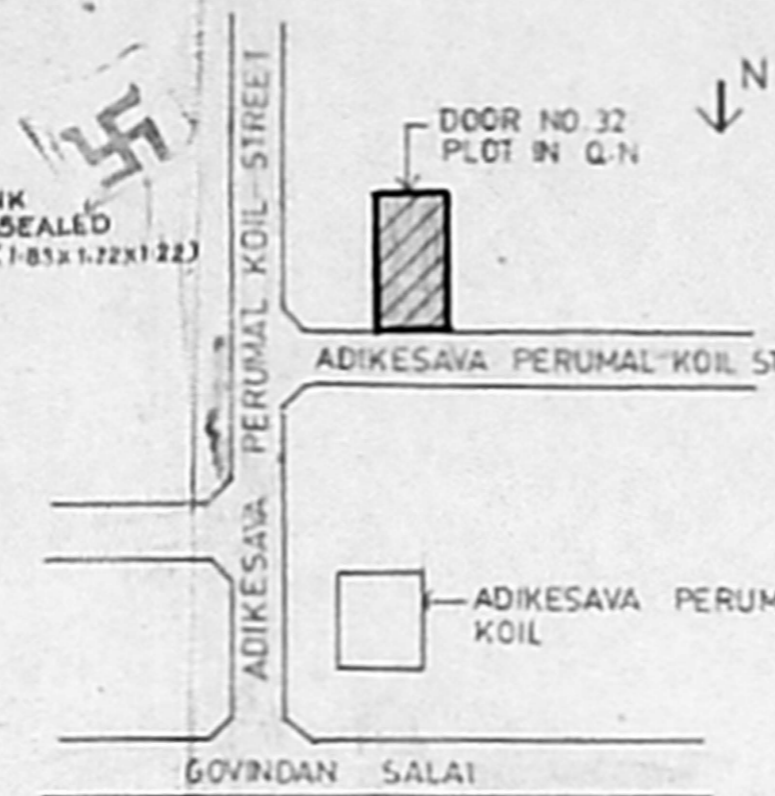

KEYPLAN OF SITE
(NOT TO SCALE)

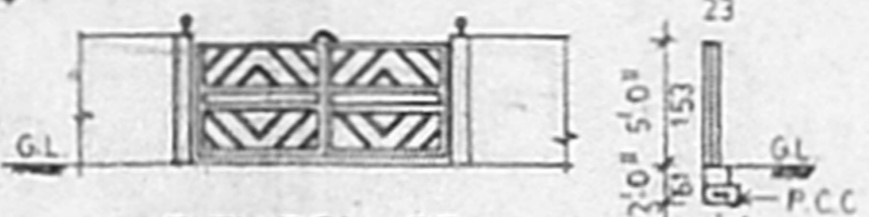

ELEVATION OF
COMPOUND WALL

SECTION OF
COMPOUND WALL

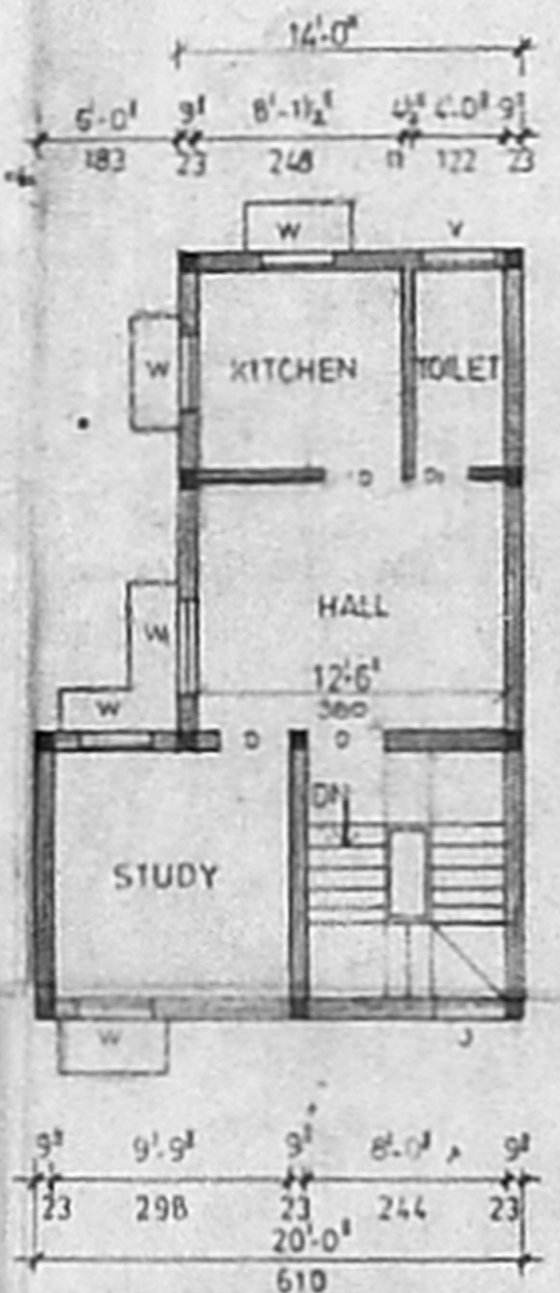

FIRST FLOOR PLAN

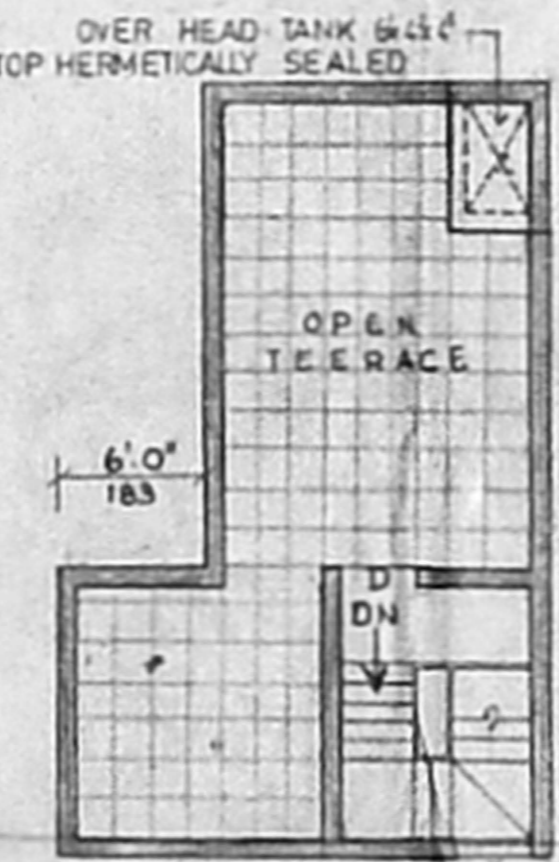

TERRACE PLAN

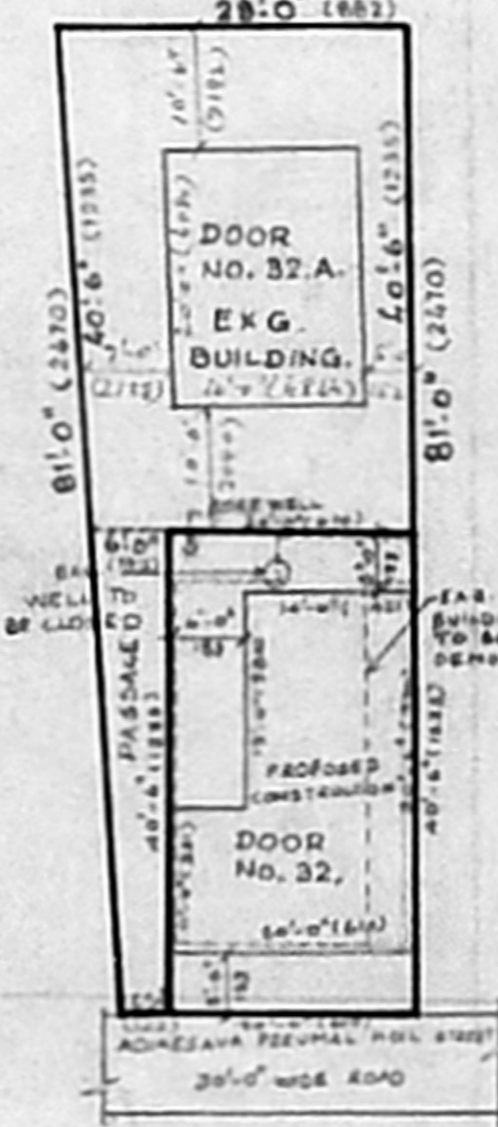

SITE PLAN

SCALE: 1" = 16'-0" (1:200)

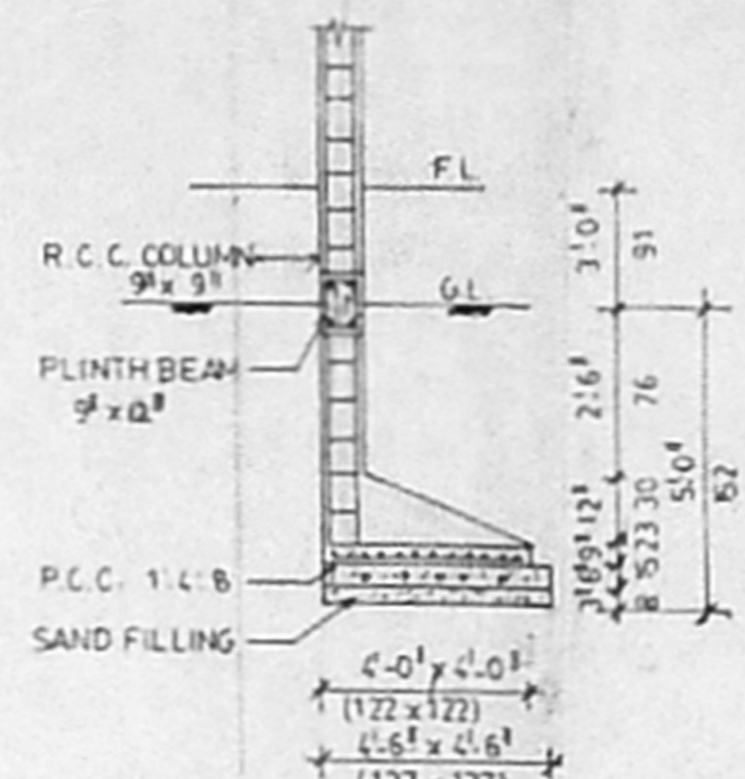

END WALL
COLUMN

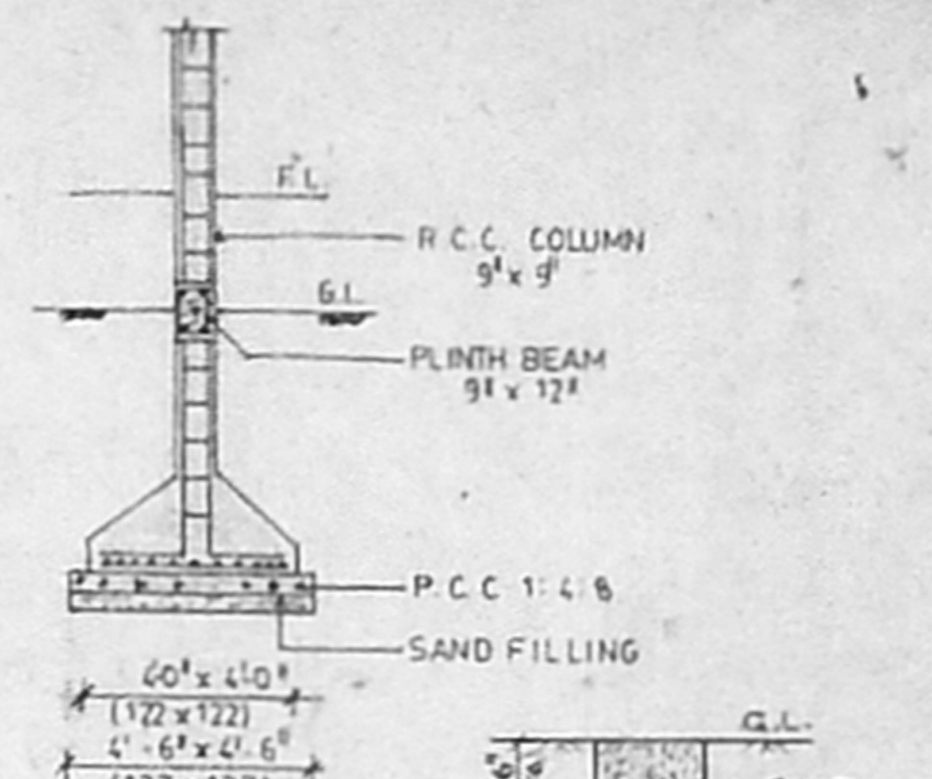

SECTION OF
R.C.C. COLUMN

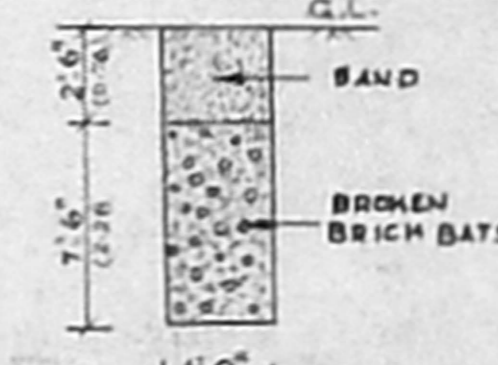

PERCOLATION PIT FOR
STORAGE OF RAINWATER

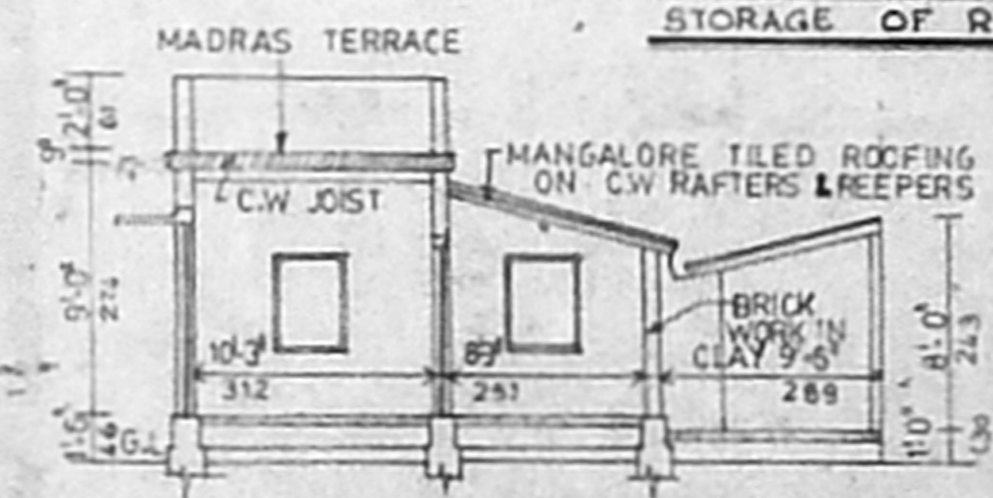

SECTION AB

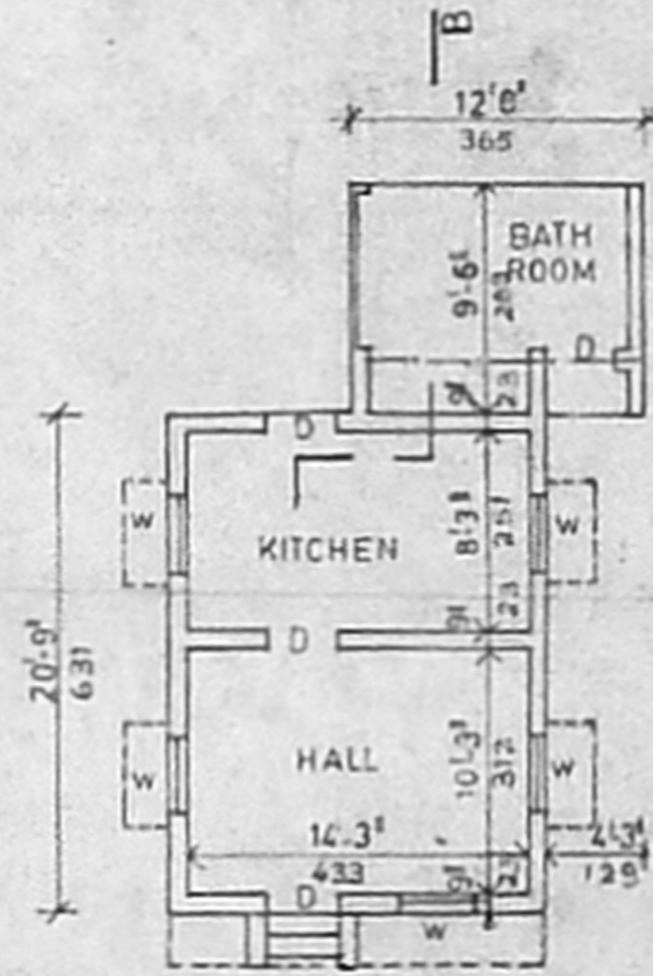

EXG BUILDING
TO BE DEMOLISHED

REFERENCE
 D DOOR 3'-0" x 7'-0" 10.6x228
 W WINDOW 3'-0" x 4'-6" 91x137

SCHEDULE OF JOINERY

D	DOOR	3'-0" x 7'-0"	91 x 214
DI	DOOR	2'-6" x 7'-0"	75 x 214
W	WINDOW	3'-0" x 4'-6"	91 x 137
WI	WINDOW	4'-0" x 4'-6"	122 x 137
V	VENTILATOR	3'-0" x 2'-0"	91 x 61
J	JALLY	3'-0" x 4'-6"	91 x 137

COLOUR INDEX

PROPOSAL: 82x438

DISMANTLING: [Symbol]

PLOT BOUNDARY: [Symbol]

EXG ROAD: [Symbol]

AREA PARTICULARS

PLOT EXTENT	: 810 SQ. FT. 75 SQ. M
GROUND FLOOR AREA	: 495 SQ. FT. 45 SQ. M
FIRST FLOOR AREA	: 495 SQ. FT. 45 SQ. M
HEAD ROOM AREA	: 118 SQ. FT. 11 SQ. M
TOTAL BUILTUP AREA	: 1110 SQ. FT. 103 SQ. M
PLOT COVERAGE	: 61%
F.S.I	: 7.37 TIMES

REVISED
 PLAN SHOWING THE PROPOSED
 CONSTRUCTION OF A DWELLING HOUSE
 AND DEMOLITION OF THE EXISTING
 BUILDING AT DOOR NO. 32, ADIKESAVA
 PERUMAL KOIL STREET, WEST MAMBALAM,
 MADRAS.33. T.S. NO.36/1, BLOCK NO: 23
 (C.B. AREA) ZAMIN MAMBALAM VILLAGE.
 CORPORATION DIVISION NO: 133
 ZONE NO: XI
 SCALE: 1" = 8'-0" (1:100)

OWNER: Mrs. J. KALAVATHY

G. SUBRAMANIAN
 CIVIL ENGINEER'S CLASS - 10 REGISTERED IN
 CORPORATION OF MADRAS
 OFFICE AT: NUMBER 3
 ANANDA BUILDING ENTRANCE AT 1ST FLOOR
 MADRAS CITY PIN NUMBER: 600 033 SOUTH INDIA
 PHONE NO: 483 4820
 LICENSE NO: 135
 LICENSED SURVEYOR